06SD50
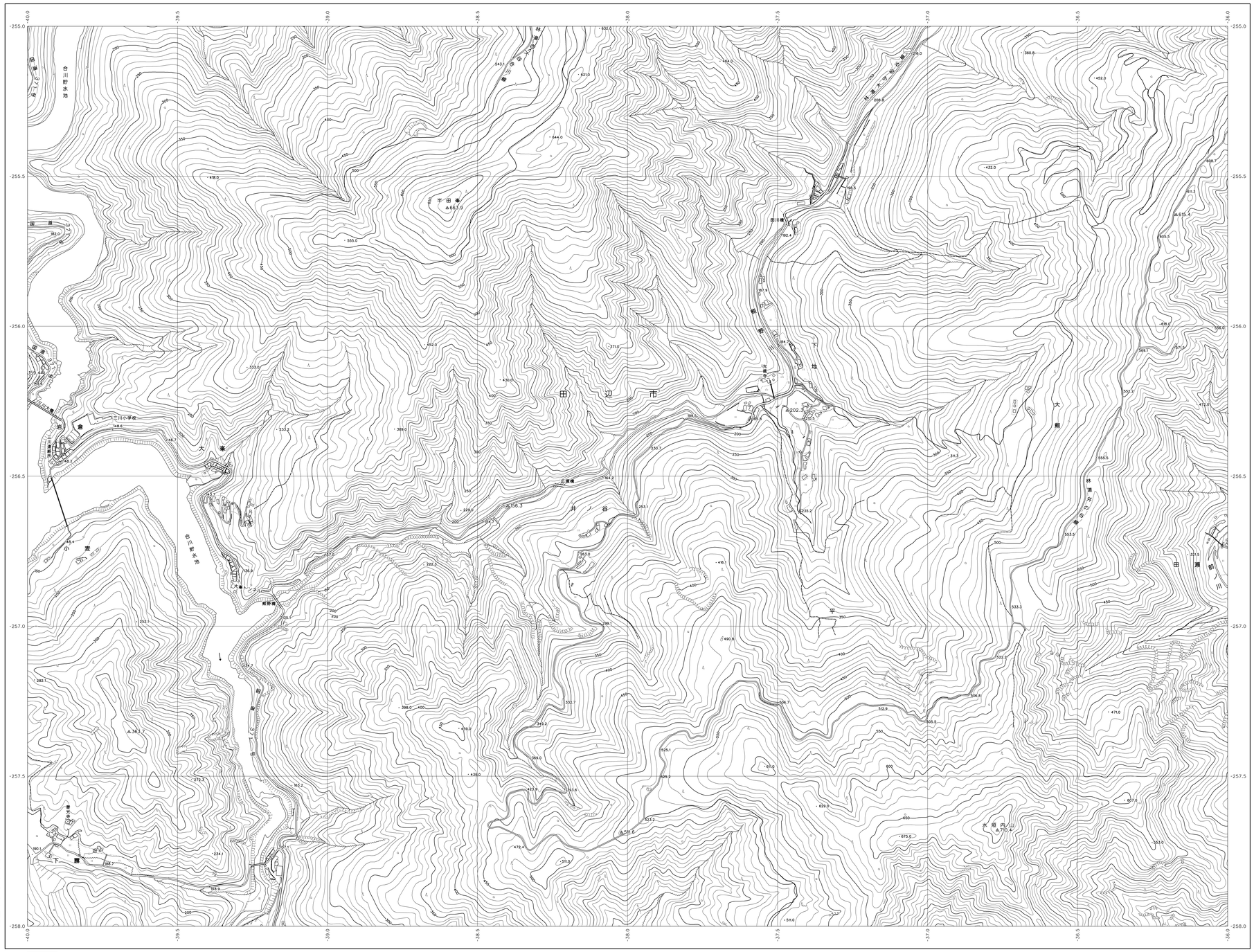
和歌山県森林基本図